144

Mother, I Still Have You

Introduced by AL JOLSON
as the theme Melody and Song
in Warner Bro's. Super Picture Production
"The JAZZ SINGER"

Melody and Lyric
by Al Jolson
Louis Silver
and
Grant Clarke

CODE WORD
"MOTHER"

MADE IN U.S.A.

Irving Berlin, Inc.
MUSIC PUBLISHERS
1607 Broadway New York

HIS LATEST

IRVING BERLIN'S RUSSIAN LULLABY

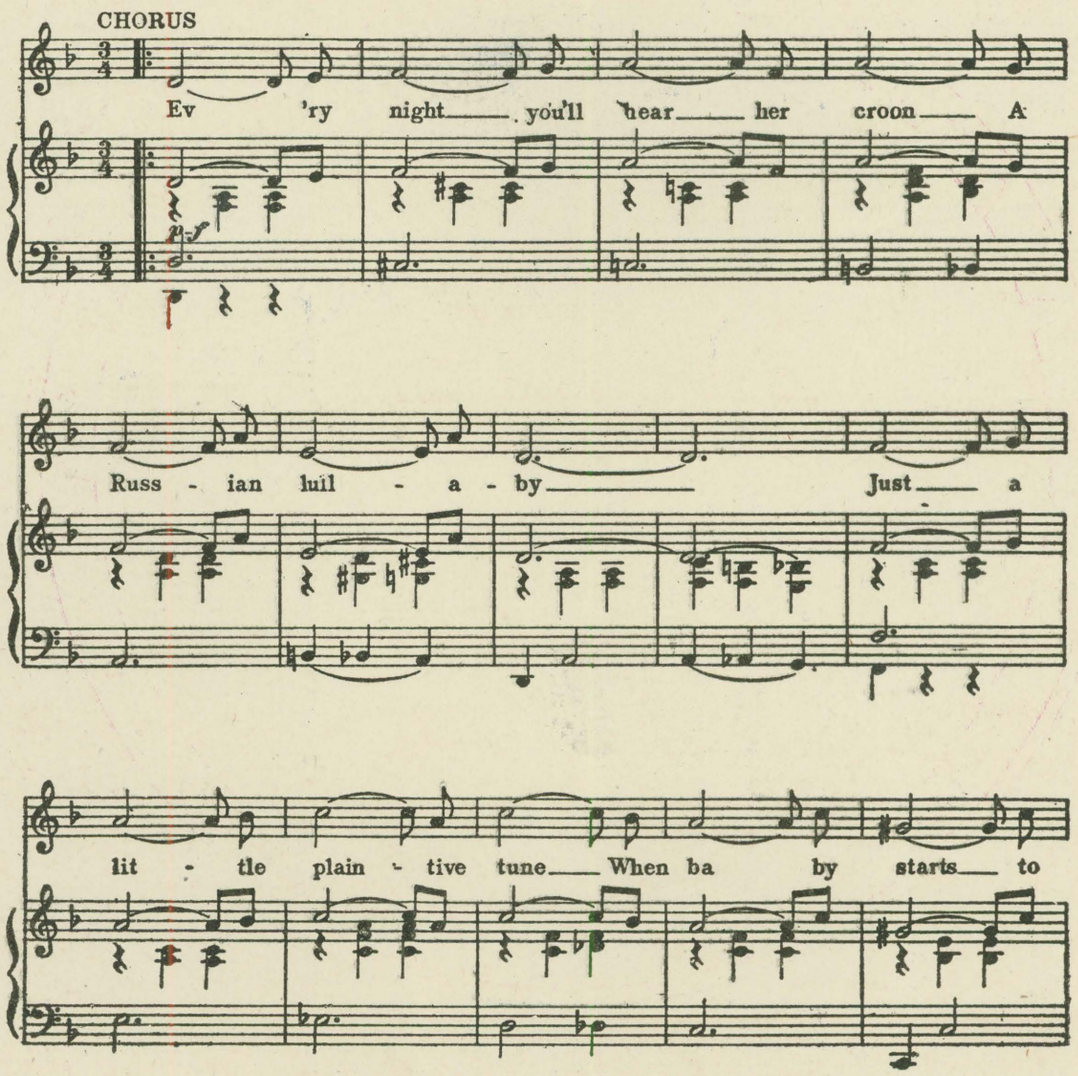

Copyright 1927 by IRVING BERLIN, Inc., 1607 B'way. N.Y.
International Copyright Secured *All Rights Reserved*

COPIES ON SALE WHEREVER MUSIC IS SOLD

This Number can also be had for your Phonograph and Player Piano

Mother I Still Have You

Tune Ukulele or
BANJULELE BANJO
G C E A

Words by
GRANT CLARKE

Music by
AL JOLSON &
LOUIS SILVERS

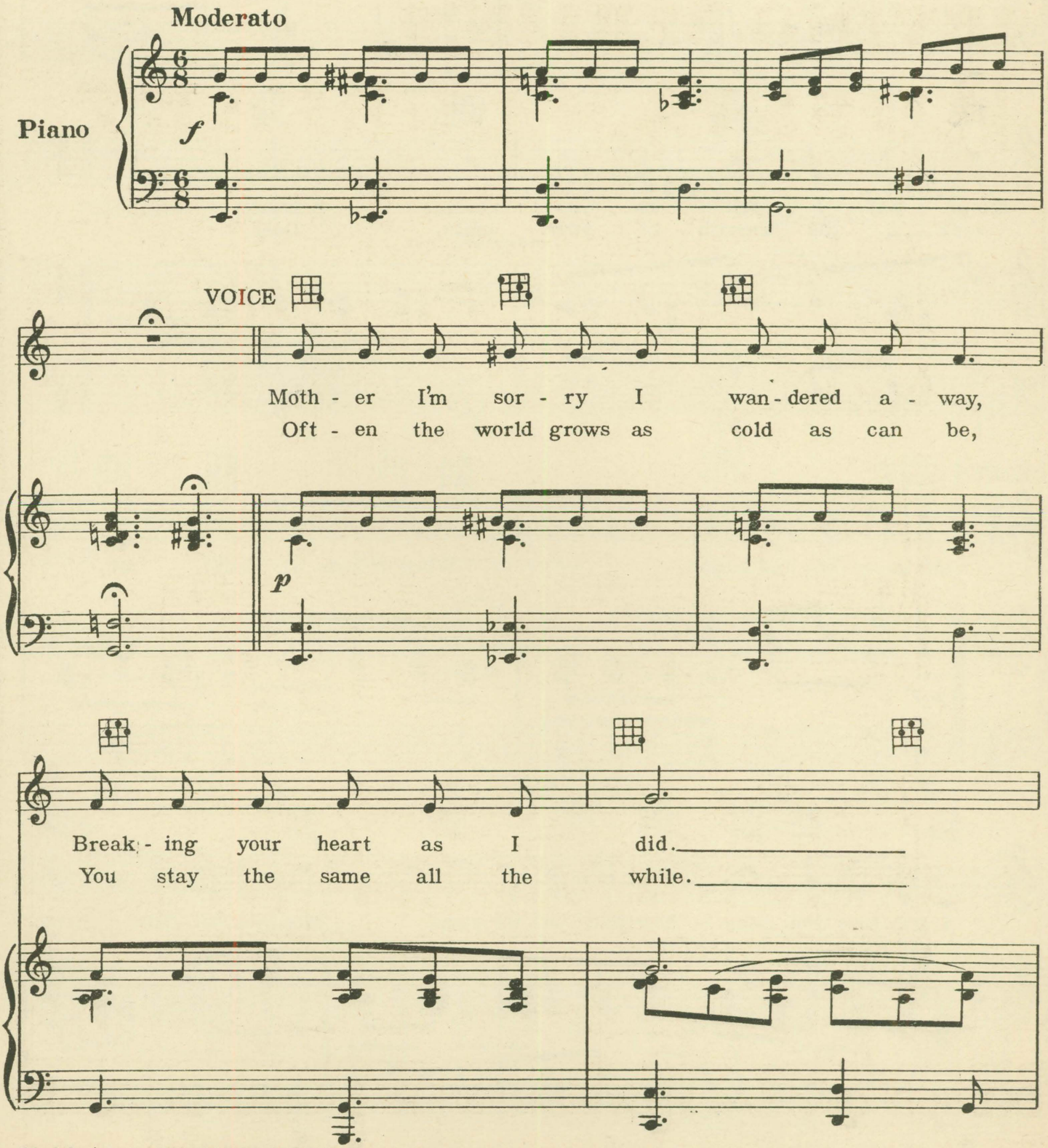

Ukulele Arr. by MAY SINGHI BREEN

Copyright 1927 by IRVING BERLIN Inc., 1607 Broadway, N.Y.C.
International Copyright Secured Made in U.S.A. All Rights Reserved

Now that I'm grown up I've come back to say, The
When the world turns a cold shoul - der to me, I

things that I felt as a kid, Dear
seek ___ the warmth of your smile, Dear

CHORUS

Moth - er of mine, When friends all doubt me,

p-f

I still have you some - how you're just the same. Moth - er di - vine with

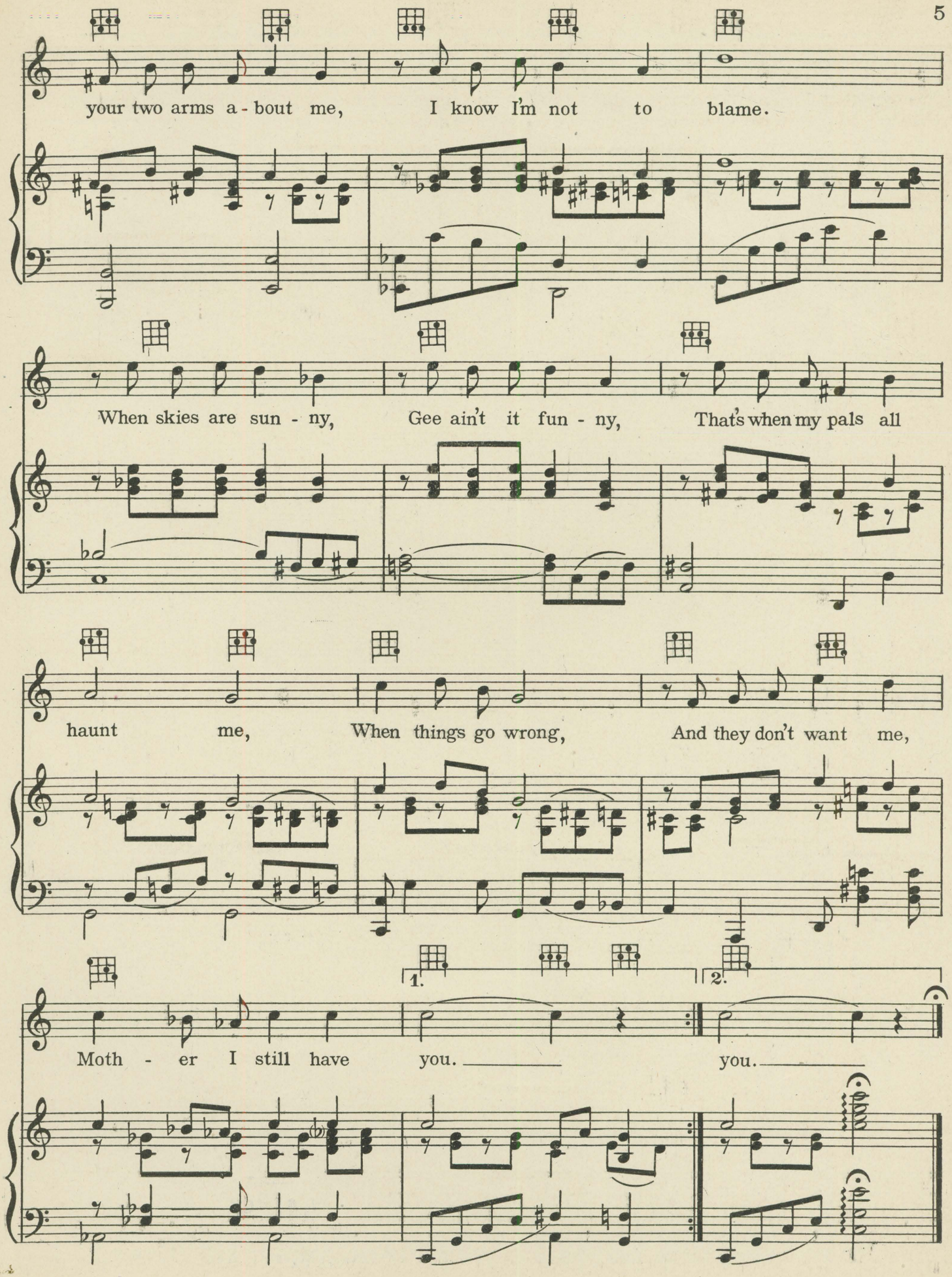
your two arms a - bout me, I know I'm not to blame.
When skies are sun - ny, Gee ain't it fun - ny, That's when my pals all
haunt me, When things go wrong, And they don't want me,
1.
2.
Moth - er I still have you. you.

AL JOLSON'S SENSATIONAL SONG HIT

ME AND MY SHADOW

By
AL JOLSON
DAVE DREYER
and
BILLY ROSE

CHORUS

Me and my sha - dow

p-f

stroll-ing down the av - en - ue Me

and my sha - dow not a soul to tell our trou-bles

Ukulele arr. by MAY SINGHI BREEN

Copyright 1927 by IRVING BERLIN Inc., 1607 B'way, N.Y.
International Copyright Secured MADE IN U.S.A. All Rights Reserved

COPIES ON SALE WHEREVER MUSIC IS SOLD

This Number can also be had for your Phonograph and Player Piano